

PLAT OF SURVEY

PROPERTY DESCRIPTION: (Per Document No. 160594)

Commencing at the N.W. corner of the N.W. 1/4 of Section 24, Town 10 N., Range 21 East, thence East along the North line of said Section 24, 190.8 feet which is the point of beginning of the parcel of land to be described:
Continuing thence East along said section line, 470 feet to a point, thence South and parallel with the West section line 24 to a point 508.75 feet, thence West 470.0 feet to a point, thence North 509.10 feet to place of beginning. Said parcel lies within Section 24 of the Village of Grafton and contains approximately five (5) acres of land.

Decimal to Inches	Inches to Decimal
0.1" = 1/8"	1" = 0.083'
0.2" = 1/4"	2" = 0.166'
0.3" = 3/8"	3" = 0.250'
0.4" = 1/2"	4" = 0.333'
0.5" = 5/8"	5" = 0.416'
0.6" = 3/4"	6" = 0.500'
0.7" = 7/8"	7" = 0.583'
0.8" = 4/5"	8" = 0.666'
0.9" = 10/11"	9" = 0.750'
1.0" = 12/11"	10" = 0.833'
1.1" = 11/10"	11" = 0.916'
1.2" = 1.000"	12" = 1.000'

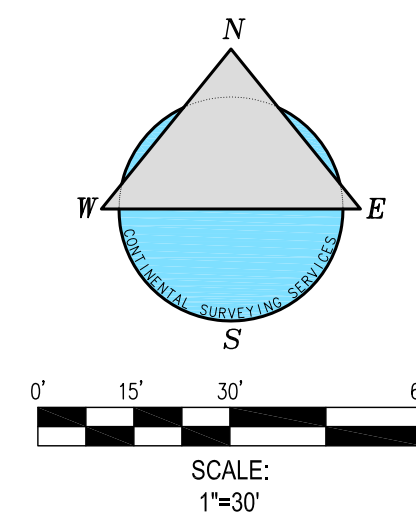

LEGEND	
(M)	Measured Data (Field Measured)
(R)	Recorded Data (Metes & Bounds Descriptions)
(P)	Platted Data (Subdivision Data)
(C)	Computed Data (CSM - CSM Data (Certified Survey Map) (D.O.T.) - D.O.T. Data (Department of Transportation)

NOTE: All Grave Sites Per map Provided by Client are 5'x10' and Grave Sites Appear to Run East /West. Based on the Location of the Monumentation Found some Grave Sites are Different than 5'x10'. It is also unclear as to where Area's "A", "F", and "J"- "L" Begin and End.

The Grave Site Locations and Orientation on this map are Assumed and are ONLY for Reference, they have not been Approved or Verified by the Cemetery, and are NOT Exact. Please Contact the Cemetery for Exact Locations of Graves and said Area's as Labeled hereon.

LEGEND FOR CENTER OF FOUND ROUND CONCRETE MONUMENTS (FLUSH WITH GROUND)
1" Iron Pipe Found Unless Otherwise Noted hereon.
3/4" Rod Set

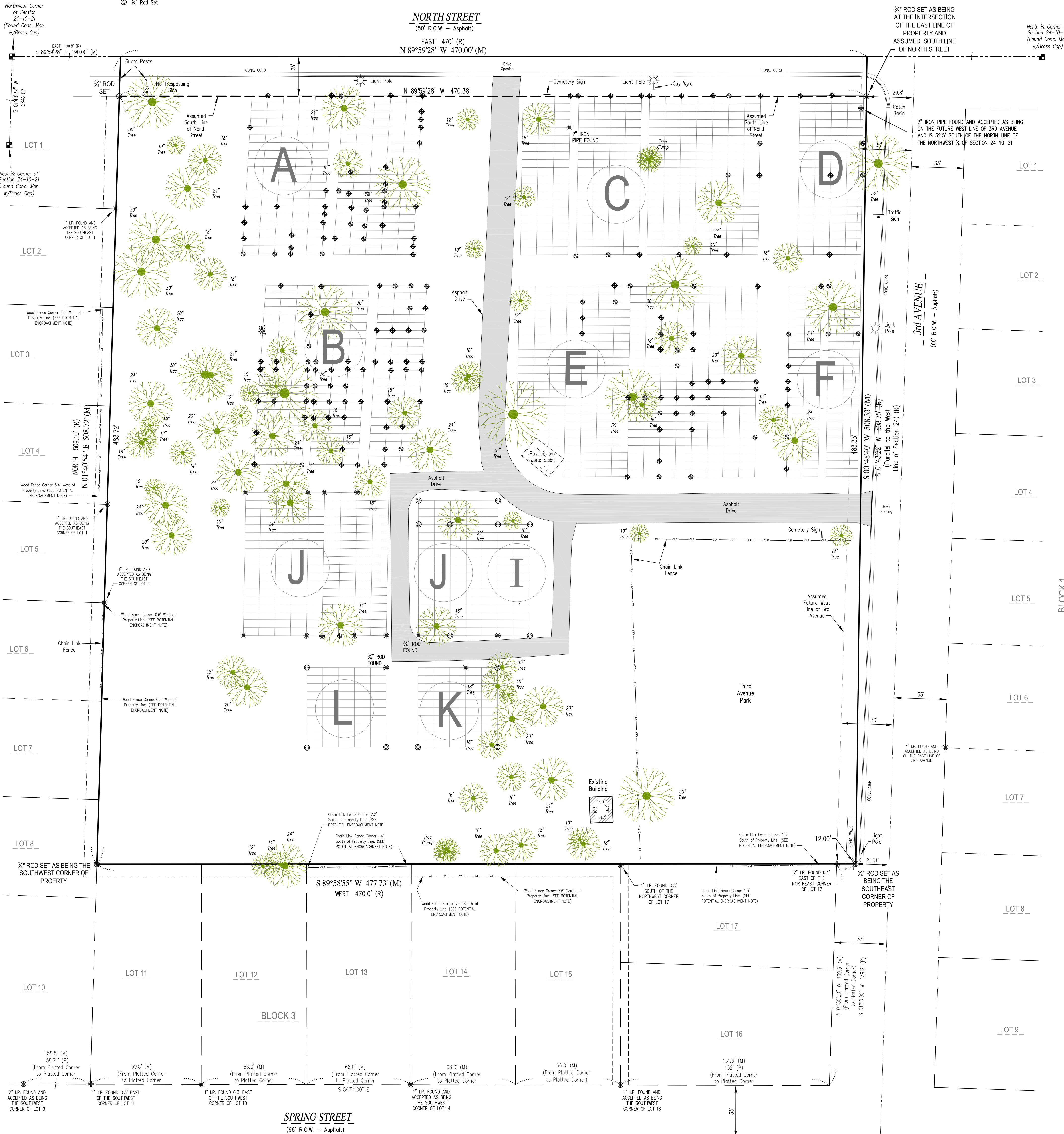

This map was drafted by: RRH

CONTINENTAL SURVEYING SERVICES LLC
Main Office:
2059 Hwy 175, Suite "A"
Richfield WI, 53076
Phone: (262) 389-9200
Website: www.csssurveys.com
Email: survey@csssurveys.com

CLIENT:
Woodlawn Union Cemetery
3rd North Street
Grafton WI, 53024
PROPERTY ADDRESS:
1023 3rd Avenue
Grafton, Wisconsin 53024
PARCEL INFO:
TAX KEY NUMBER: 10-050-02-08-000
PROJECT NO.: 20200103_STE0001
SERVICE PERFORMED: SITE

LEGAL NOTICE: UNAUTHORIZED REVISIONS, MODIFICATIONS, ALTERATIONS, AND OR MAKING CHANGES OF ANY KIND AND THEN USE AND OR DISTRIBUTE THIS MAP, CONTINENTAL SURVEYING SERVICES LLC'S NAME, OR THE SURVEYOR'S NAME NAMED ON THIS MAP WITHOUT CONSENT MAY BE A FEDERAL OFFENSE IN VIOLATION OF COPYRIGHT AND OR PLAGIARISM LAWS WHICH MAY RESULT IN LEGAL ACTION.

For questions regarding underground utilities please contact:
DIGGER'S HOTLINE
PHONE: Wisconsin 1 Call center 1 (800) 242-8511

NOTE: Guarantees and Title Policy
No. This Policy has been provided AND unless on ALTA/NPS Survey has been ordered this Note shall remain on the face of this map. Without performing an ALTA/NPS Survey this Plat of Survey does not guarantee the existence, size and location of any encumbrances, restrictions or other facts that could otherwise be disclosed in an ALTA/NPS Survey.

NOTE: Underground Utilities
Location of Underground utilities are not part of the agreement made between the Surveyor AND Client named on this map, therefore none are shown.

Statement of Potential Encroachments:
At the time this survey was performed the surveyor visually inspected the subject property and at his discretion has measured and has now shown on the face of this map certain features that appear to be on, near, or along a property line and is shown in reference to a property line. Surveyor has not identified the ownership of said features or features. Surveyor has identified the location and is shown hereon to the nearest 0.1 of a foot, and does not, nor will not guarantee an accuracy greater than 0.1 of a foot in regards to the location of said features or features. These measurements may vary from future measurements due to equipment placement, location/positive errors, the specific location of the shot, and the physical condition of respective features. Therefore, it is possible that certain measurements may exceed tolerances greater than 0.1 of a foot for reasons mentioned. This includes any statements regarding encroachments to the location of any feature shown on this map. **PLEASE CALL WITH ANY CONCERNS REGARDING THIS STATEMENT.**



I HEREBY CERTIFY THAT I HAVE SURVEYED THE ABOVE DESCRIBED PROPERTY AND IN MY PROFESSIONAL OPINION THIS MAP IS A TRUE REPRESENTATION THEREOF AND IS MADE IN ACCORDANCE WITH THE RECORDS OF THE REGISTER OF DEEDS AS NEARLY AS PRACTICAL. THIS SURVEY COMPLETES WITH WISCONSIN ADMINISTRATIVE CODE AE-7 EXCEPT FOR THOSE ITEMS WAIVED, IF ANY, AND IS BOUND BY WISCONSIN STATE STATUTE 86.337 THAT DEFINES STATUTE OF LIMITATIONS IN REGARDS TO SURVEYS.
Rick R. Hillmann S-3005
Dated this 30th Day of AUGUST, 2021.